

Unit 102

Type 4

3 bedroom + home office



The Parks

CHANCELLOR VILLAGE

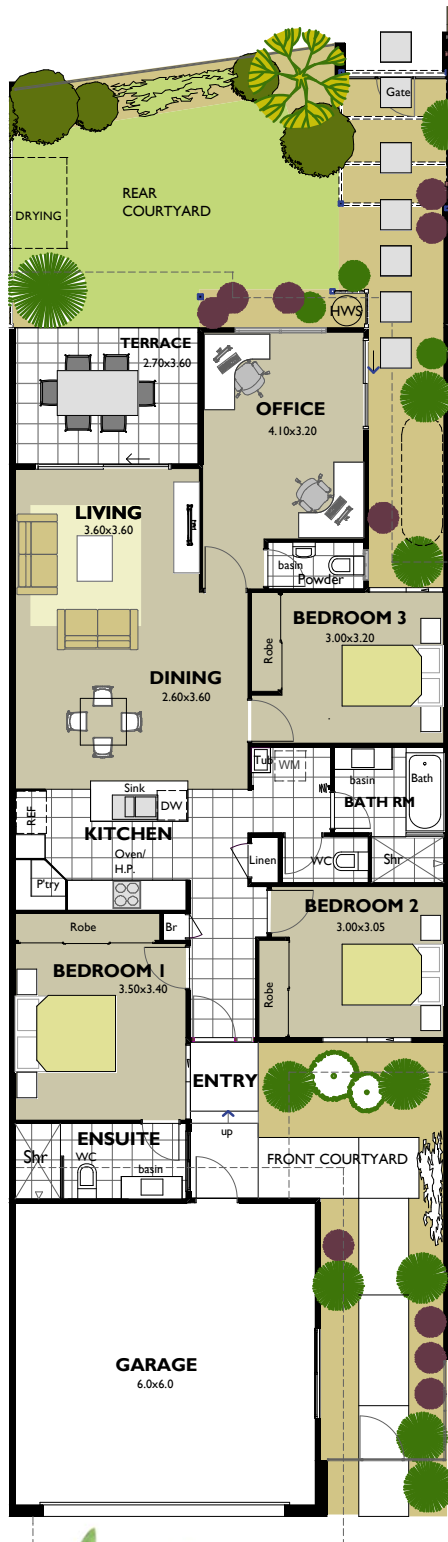

Living area	97.5m ²
Office area	17.0m ²
Garage	37.5m ²
Total internal area	<u>152.0m²</u>
Patio/Entry	14.0m ²
Rear Courtyard	54.0m ²
Front Courtyard	25.0m ²
Total Area :	<u>245.0m²</u>

The plans included show proposed concepts only and are subject to further approvals. Details are subject to change due to further design and satisfactory authority approvals. The purchaser should make their own enquiries before entering in to any contract.